

Existing Parking Areas:
 54 marked spaces including 5 disabled.
 10 unmarked informal spaces
64 total parking spaces

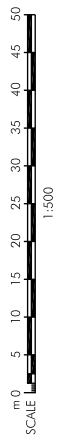

PROJECT
 New building
SITE ADDRESS
 Atterbus Village Shop & Tearoom

DRAWING TITLE SCALE @ A2
Proposed Block Plan 1:500
PROJECT NO. DWG NO. REV. NO. DATE
 1009 201 A 23/11/22
DRAWN BY CHECKED BY
 dc

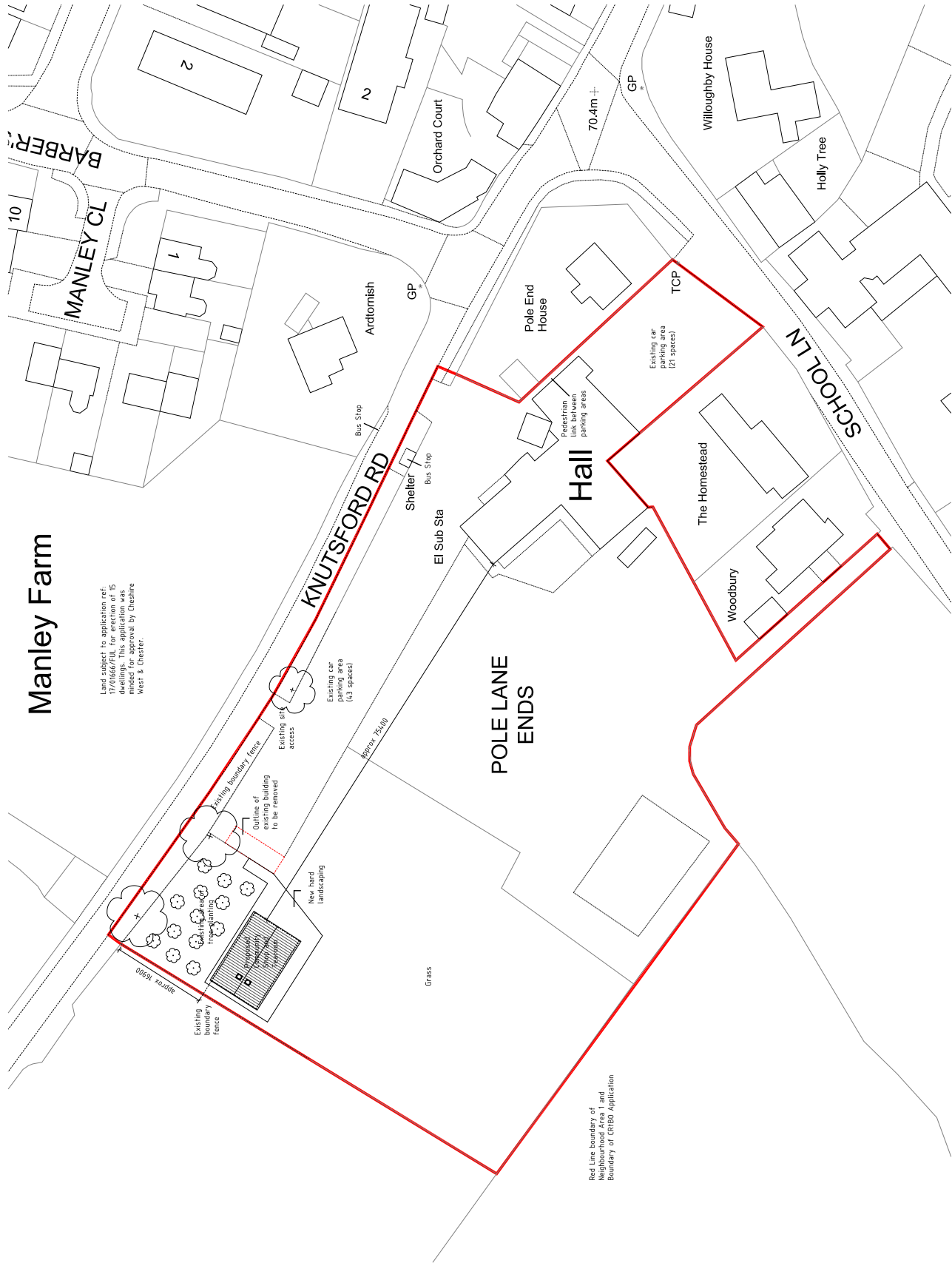

Proposed Block Plan

NOTES: All works are to be undertaken in accordance with the Building Regulations, and the latest British Standards. All proprietary materials and products are to be used in strict accordance with the manufacturer's recommendations. Figured dimensions to be followed in preference to scaled. All dimensions refer to the Architect. This drawing remains the copyright of the Architect and may not be copied in whole or in part without prior written consent. © Darren Curry Architects 2022

PLANNING DRAWING

REV	DESCRIPTION	INTL	CHK	DATE
00	00	00	00	00/00/00

Image Key

- View 1 - Front Right Elevation
- View 2 - Front Left Elevation
- View 3 - Aerial
- View 4 - Plan Section
- View 5 - Internal
- View 6 - Internal
- View 7 - Internal
- View 8 - Internal



57 Church Street, Davenham, Northwich, Cheshire, CW9 8NF T:01606 351 709
 E: hello@darrencurryarchitects.co.uk
 W: www.darrencurryarchitects.co.uk

PROJECT
New building

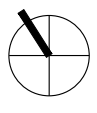

SITE ADDRESS
Antrobus Village Shop & Tearoom

DRAWING TITLE SCALE @ A3
Proposed 1:100

Floor Plans
 PROJECT NO. DWG NO. REV NO. DATE
 1009 202 00 23/11/22

DRAWN BY CHECKED BY
 aw dc

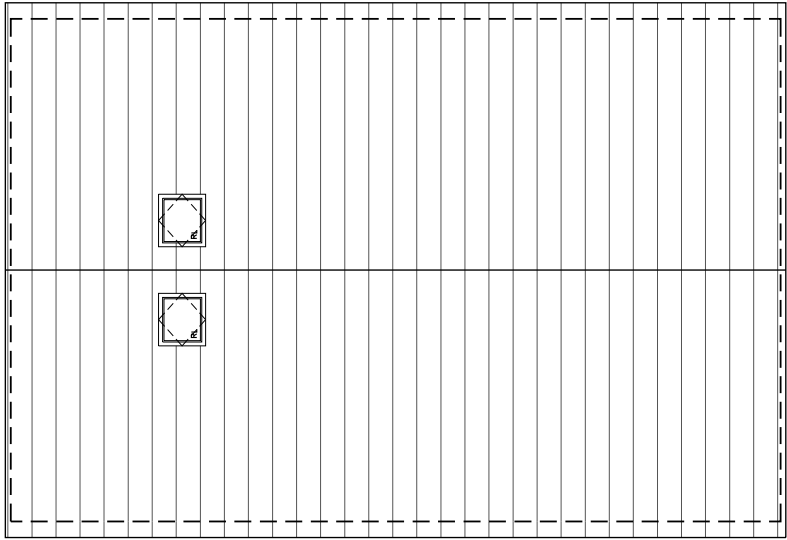

Proposed Roof

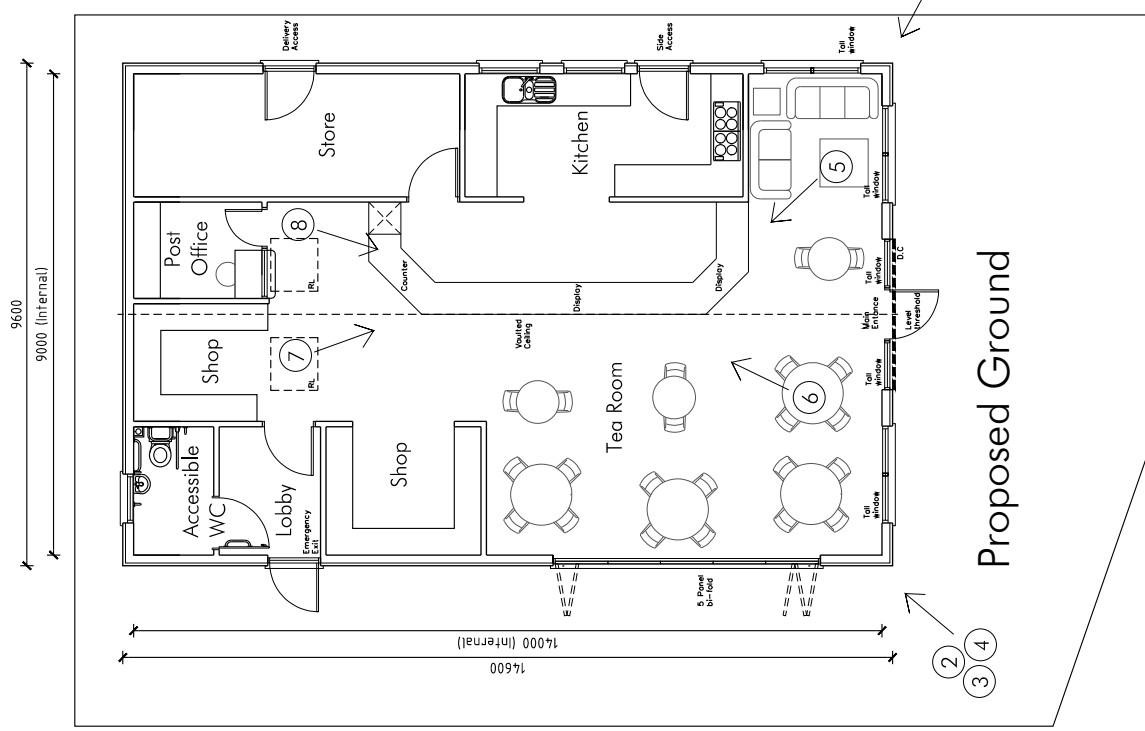

Proposed Ground

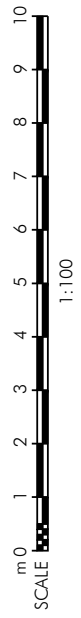

NOTES: All works are to be undertaken in accordance with the Building Regulations, and the latest British Standards. All proprietary materials and products are to be used in strict accordance with the manufacturer's recommendations. Figured dimensions to be followed in preference to scaled. All dimensions refer to the Architect. This drawing remains the copyright of the Architect and may not be copied in whole or in part without prior written consent. © Darren Curry Architects 2022

PLANNING DRAWING

REV	DESCRIPTION	INTL	CHK	DATE
00	00	00	00	00/00/00

- Proposed external materials
- Red facing brick below DPC
 - Vertical Timber Cladding
 - Grey Profiled Metal Roofing
 - Grey Framed Windows and Doors
 - Grey Rooflights

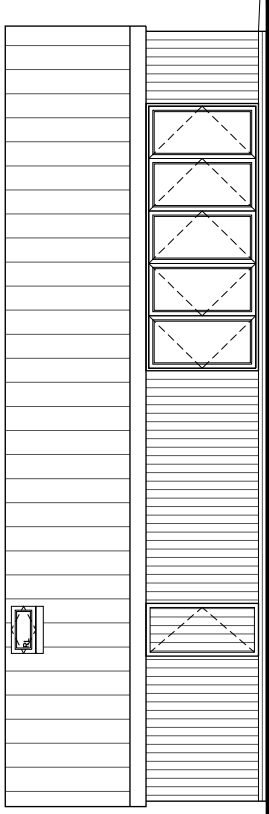

Proposed Left Flank

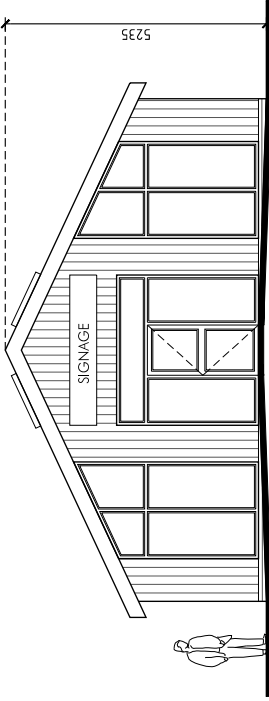

Proposed Front

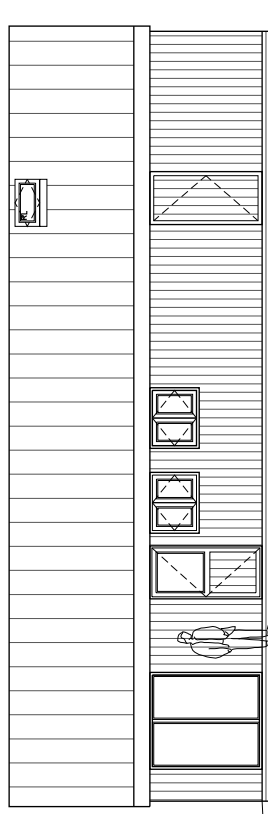

Proposed Right Flank

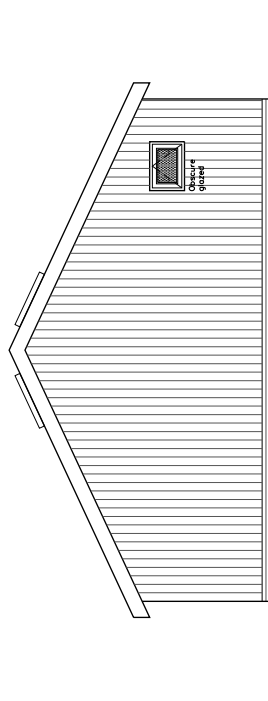

Proposed Rear

57 Church Street, Davenham, Northwich,
 Cheshire, CW9 8NF T: 01606 351 709
 E: hello@darrencurryarchitects.co.uk
 W: www.darrencurryarchitects.co.uk

PROJECT
New building



SITE ADDRESS
**Antrobus Village Shop
 & Tearoom**

DRAWING TITLE SCALE @ A3
Proposed 1:100
Elevations

PROJECT NO. DWG NO. REV NO. DATE
1009 203 00 23/11/22

DRAWN BY CHECKED BY
aw dc

